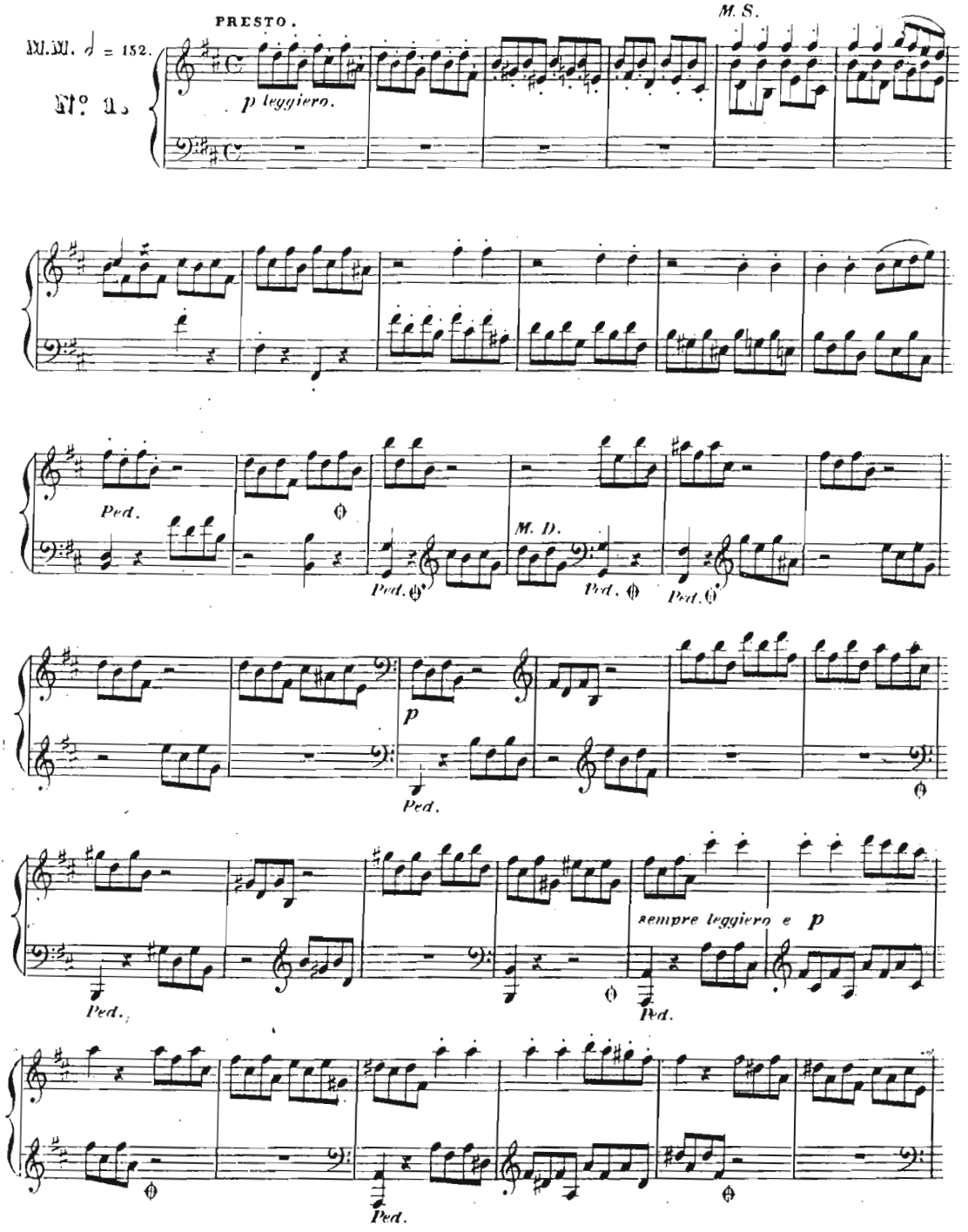
PRESTO.
M.M. ♩ = 152.
№ 1.
p leggiero.
M. S.
Ped.
M. D.
p
Ped.
sempre leggiero e p
Ped.

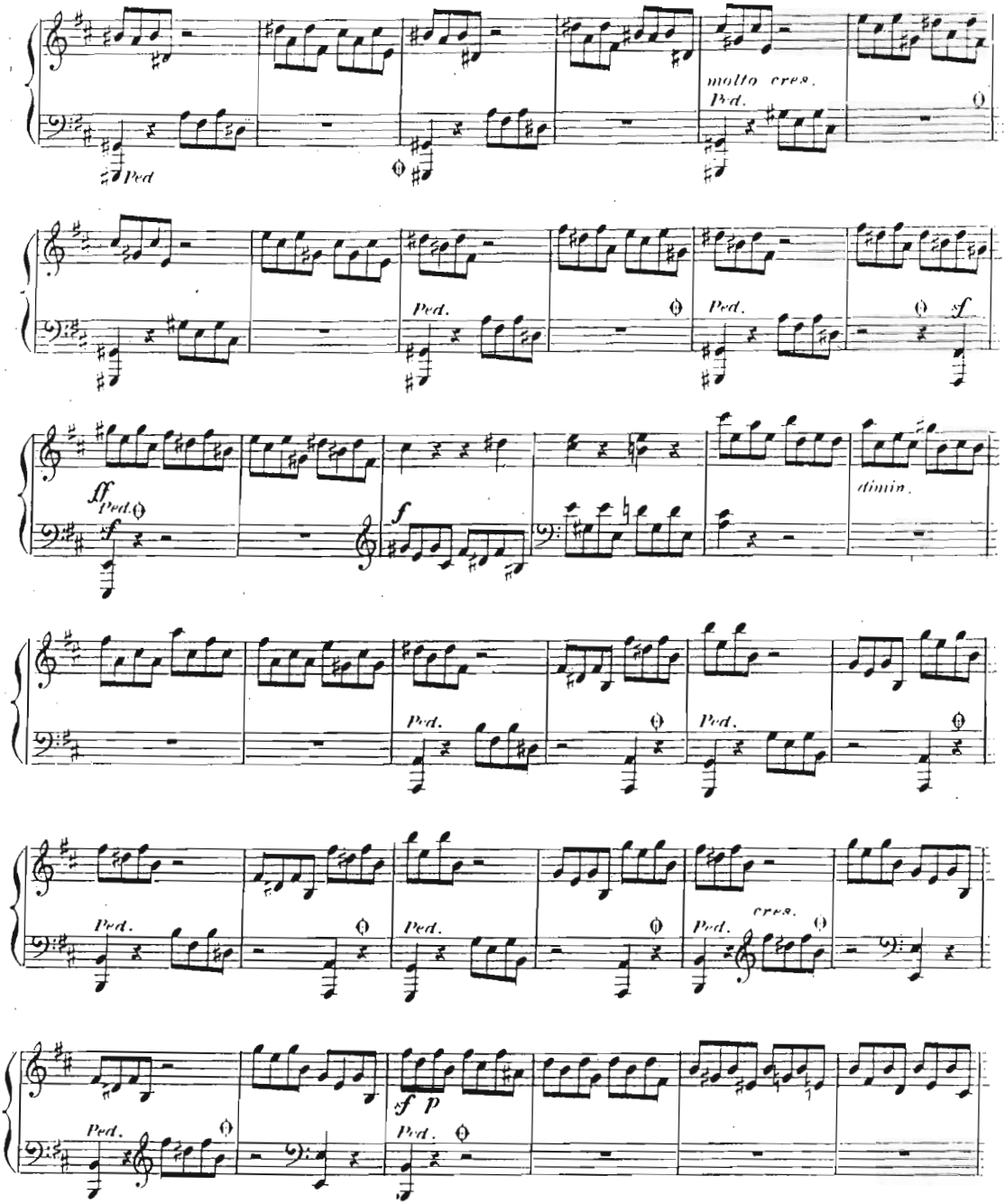

V. S.

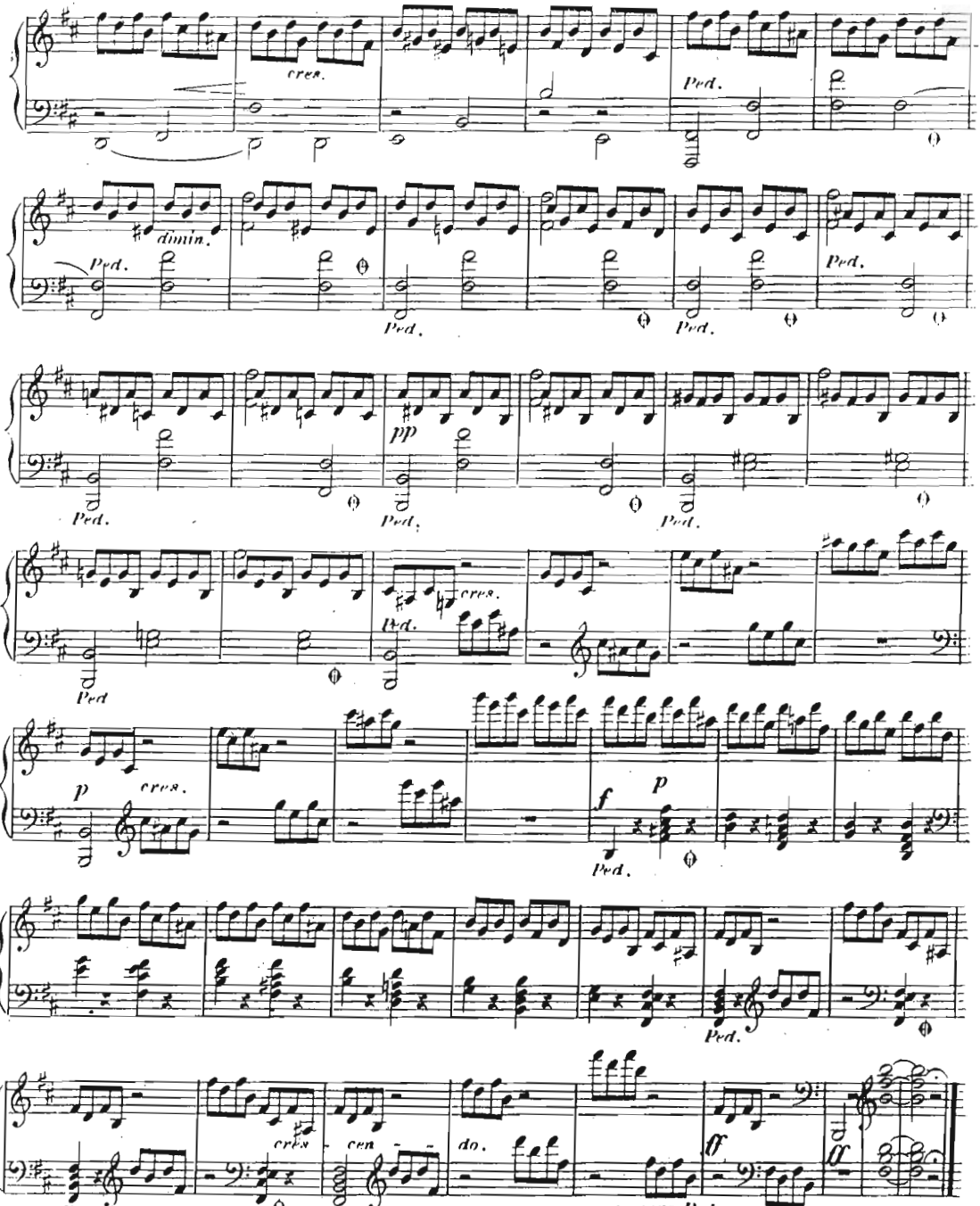
cres.
Ped.
dimin.
Ped.
Ped.
Ped.
Ped.
Ped.
pp
Ped.
Ped.
Ped.
cres.
Ped
p
cres.
f
p
Ped.
Ped.
cres.
cen
do.
Ped.
Ped.
sempre Ped.
ff
ff

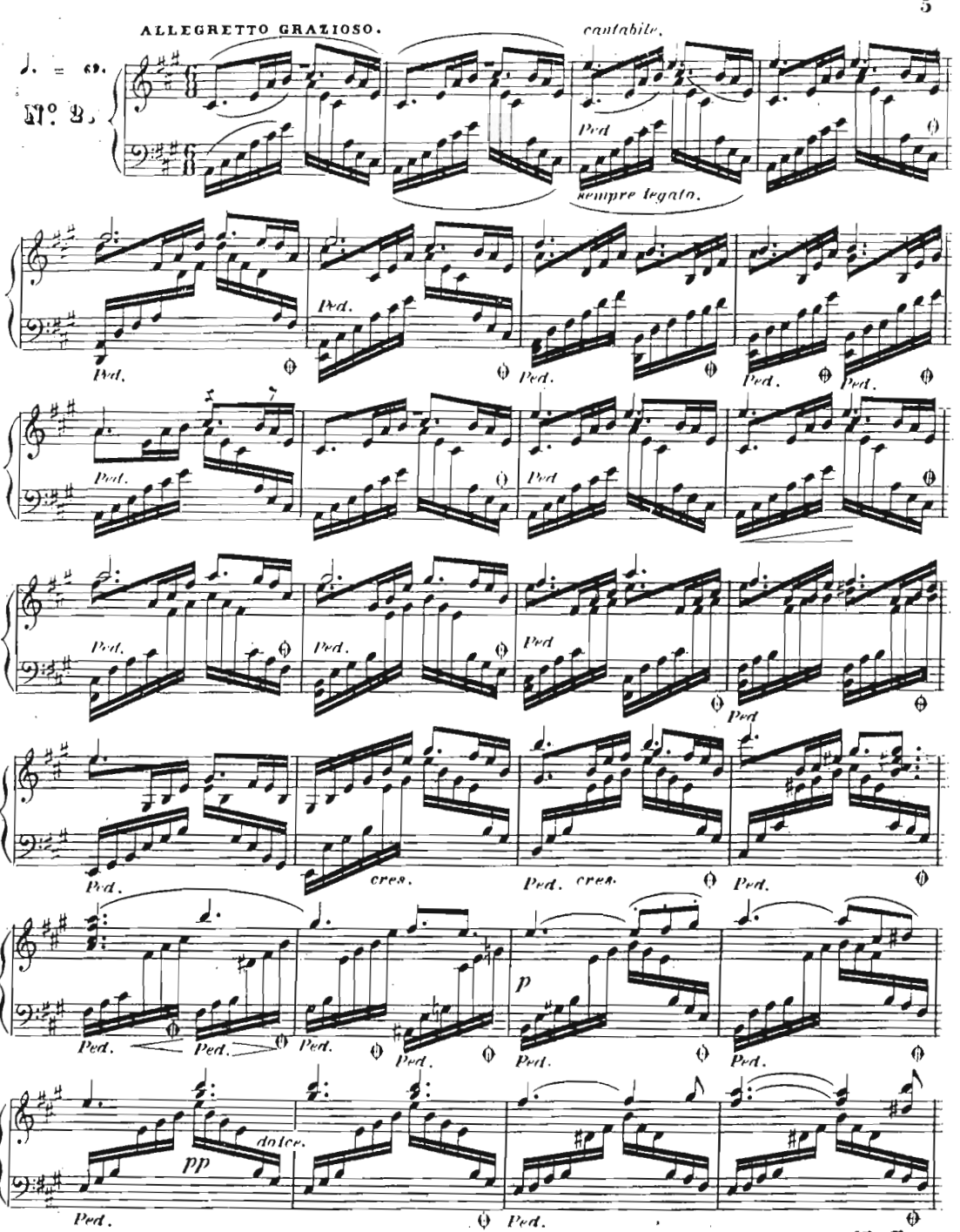
ALLEGRETTO GRAZIOSO.
cantabile.
♩. = 69.
N° 3.
Ped
sempre legato.
Ped.
cres.
p
dolce.
pp

V. S.

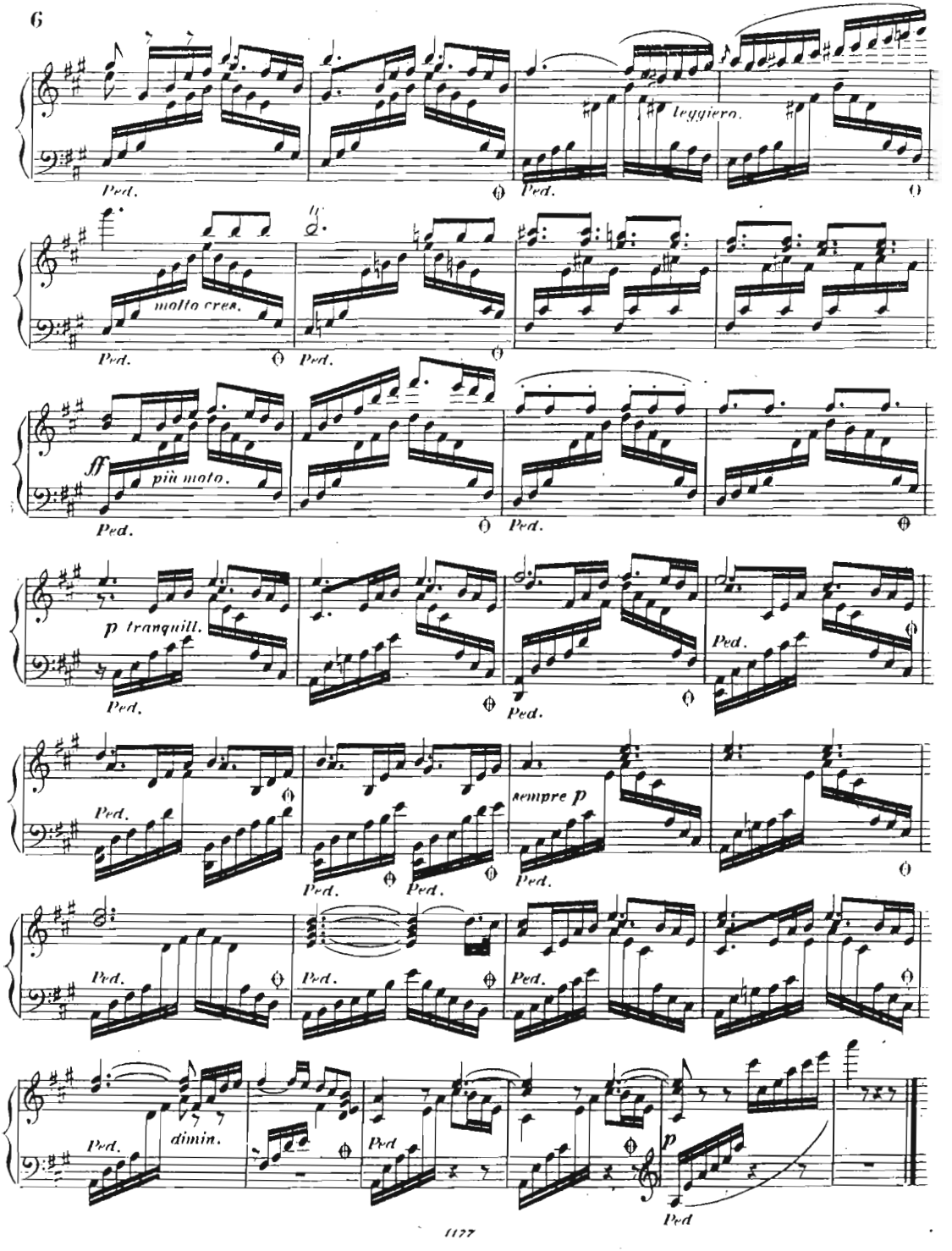
leggiero.
molto cres.
ff
più moto.
p tranquill.
sempre p
dimin.
p

ANDANTE MA NON TROPPO.

♩ = 80.

FUGA.
N° 8.

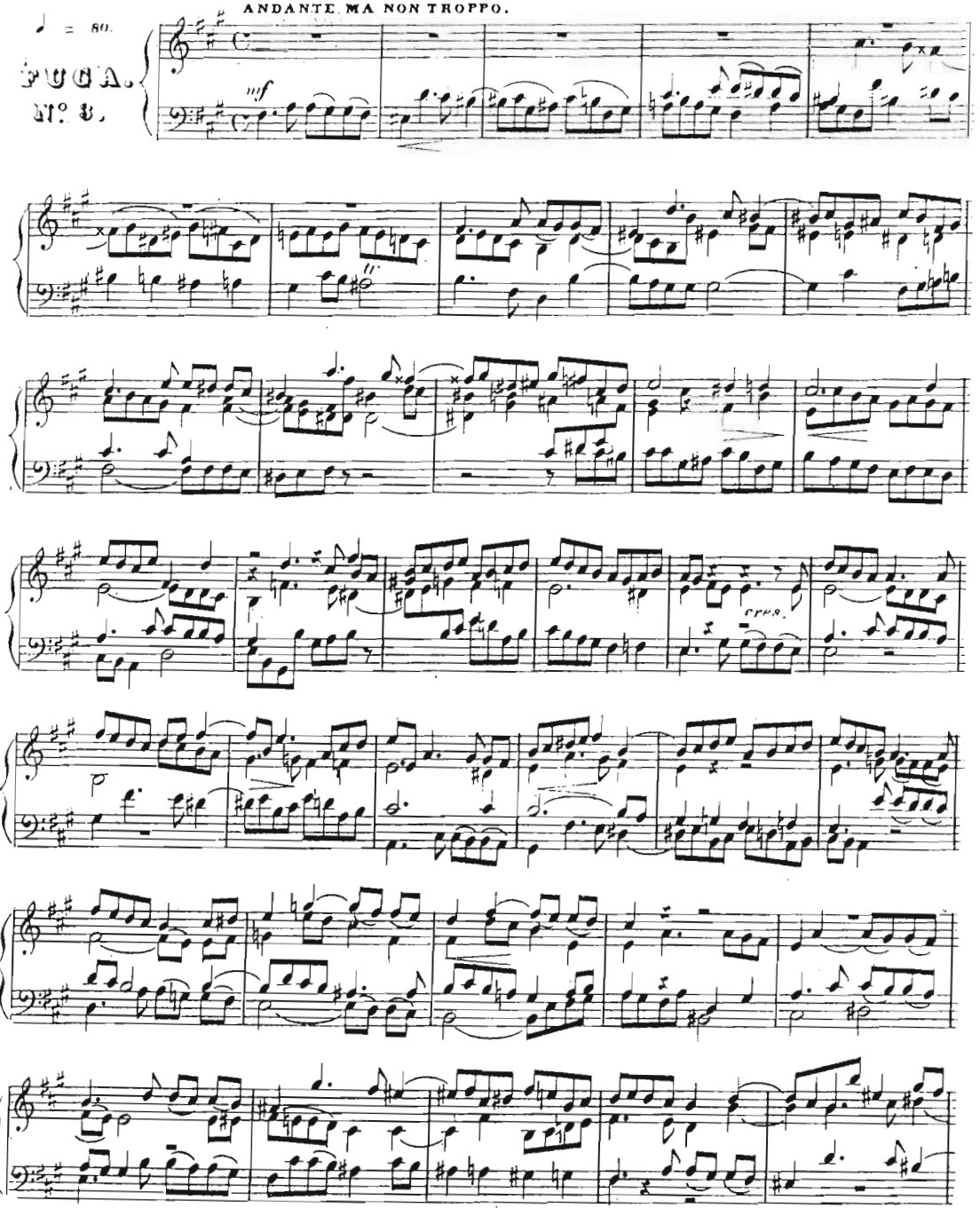

V. S.

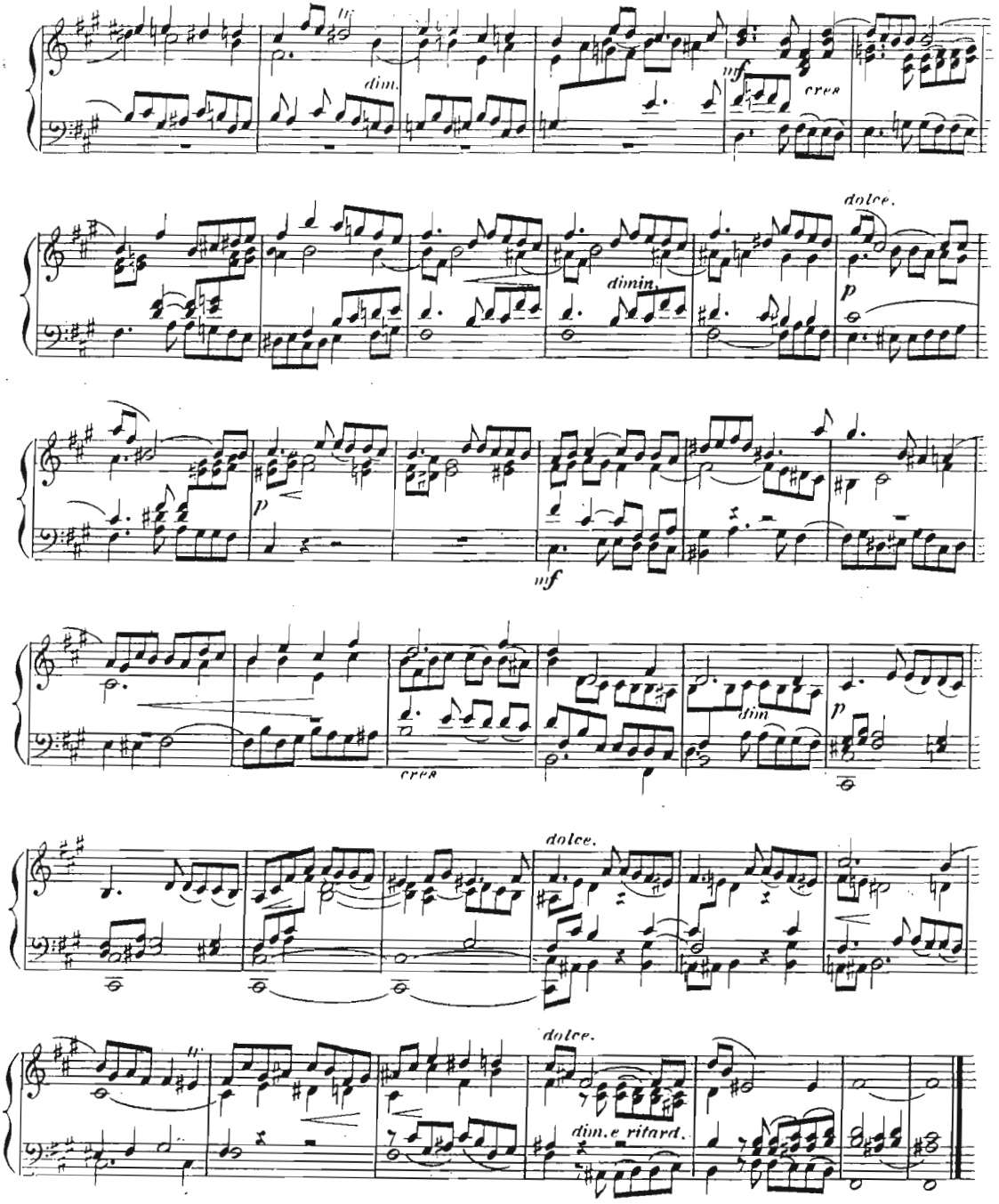
dim.
mf
cres
dolce.
dimin.
p
p
mf
cres
dim
p
dolce.
dolce.
dim. e ritard.

PRESTO.

♩. = 138.

N° 6.

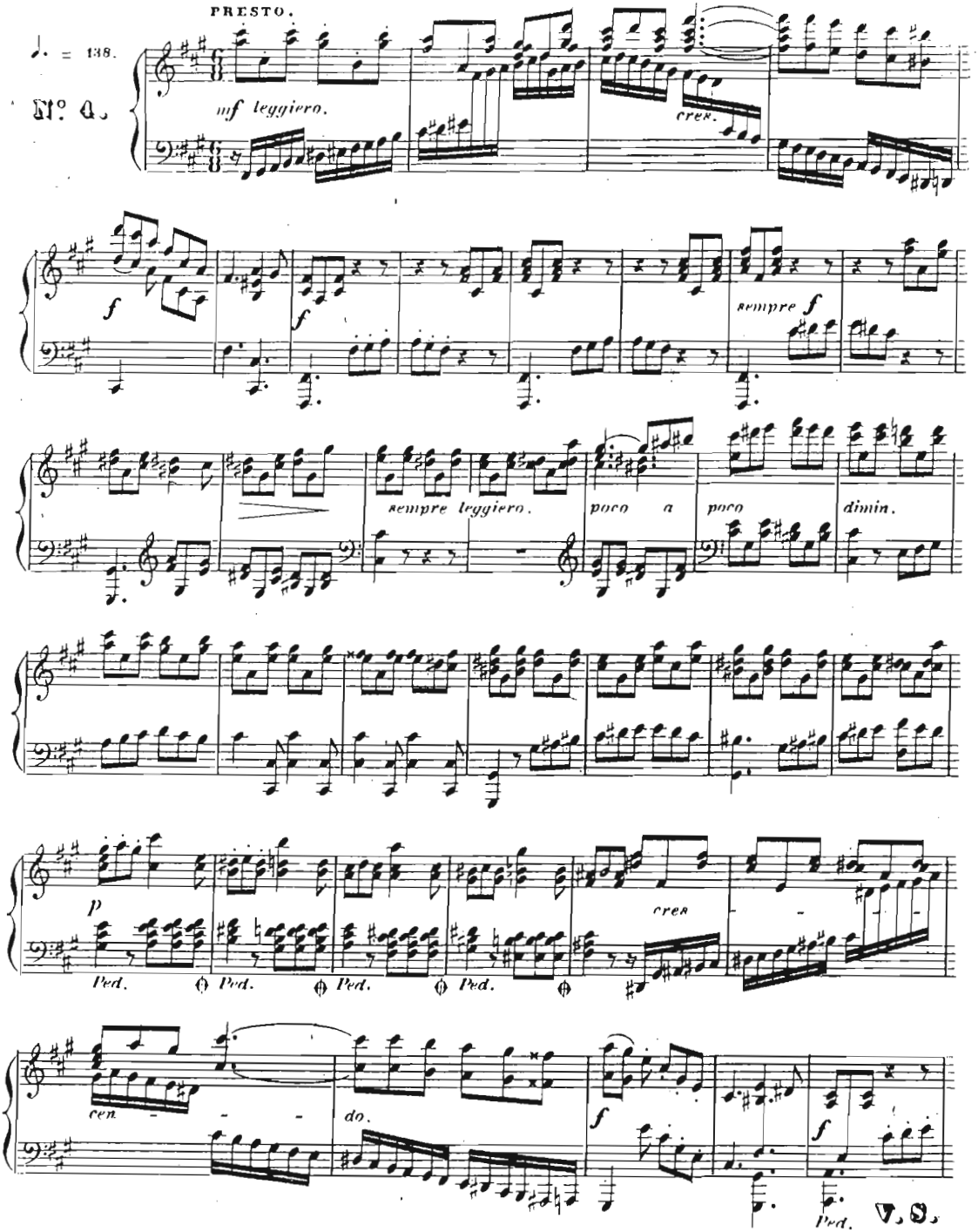

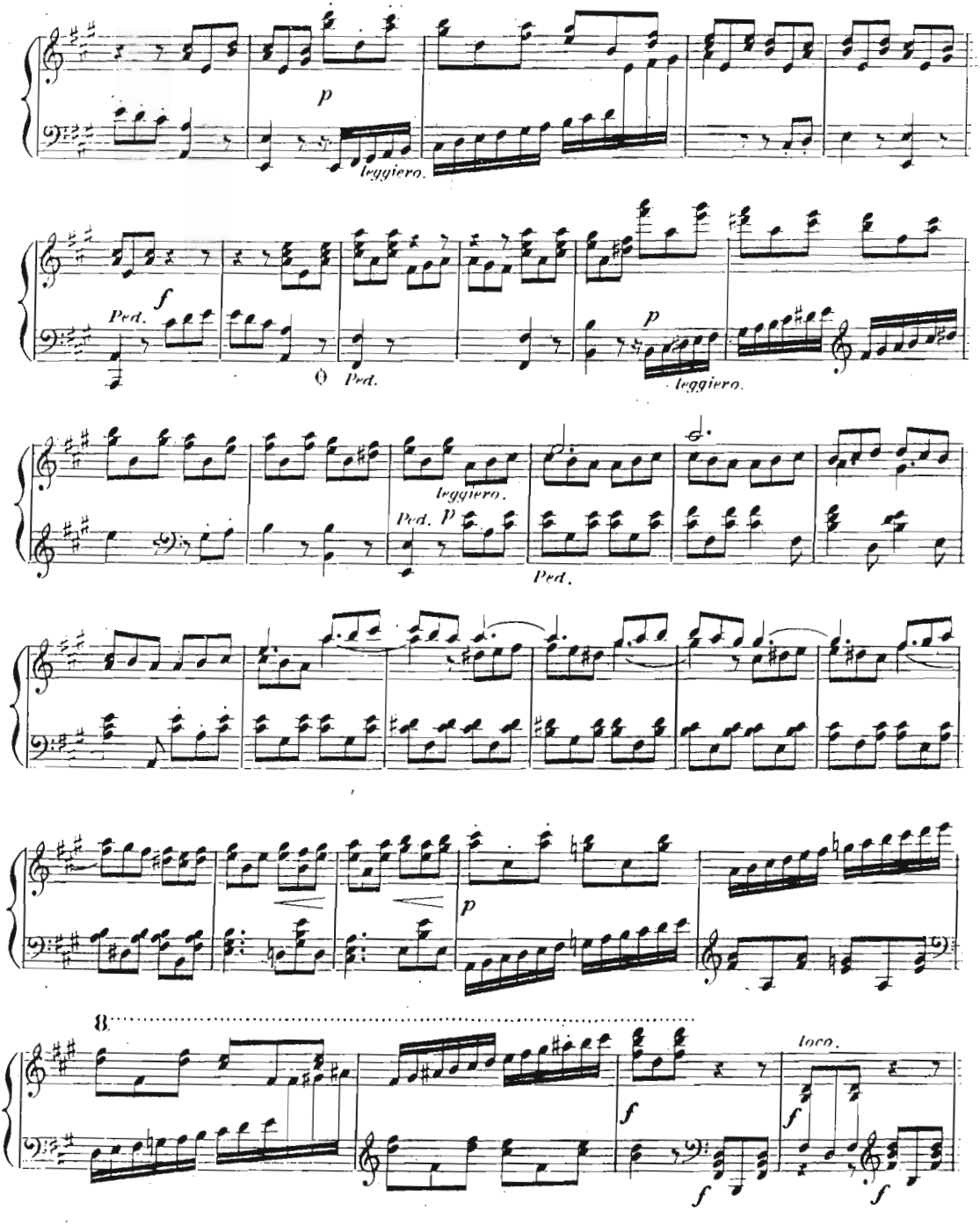
p
leggiero.
f
Ped.
Ped.
p
leggiero.
leggiero.
Ped. p
Ped.
p
8
loco.
f
f
f
f

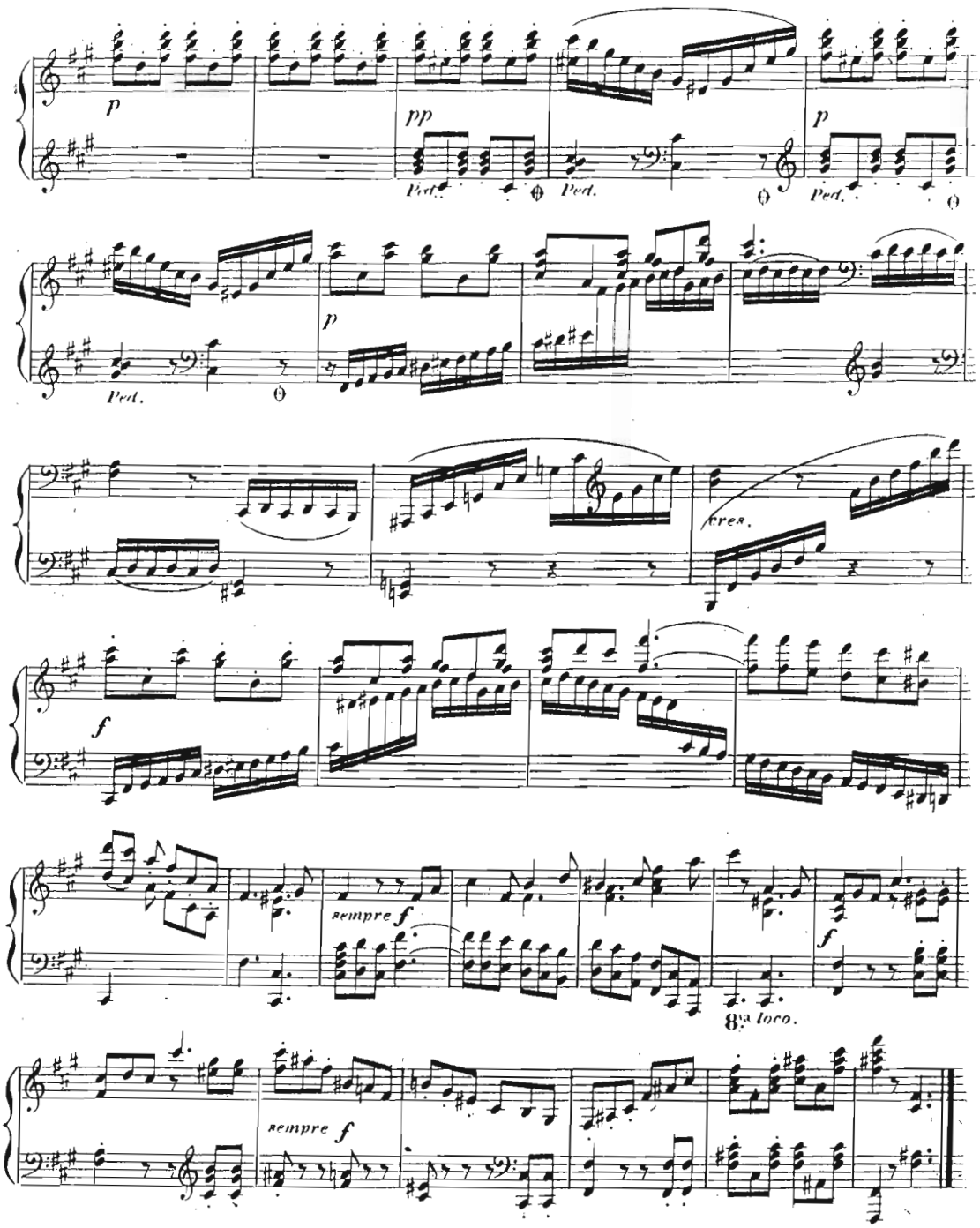
p
pp
Ped.
Ped.
p
Ped.
p
Ped.
cres.
f
sempre f
f
8va loco.
sempre f

ANDANTE MA NON TROPPO E CON ESPRESSIONE.

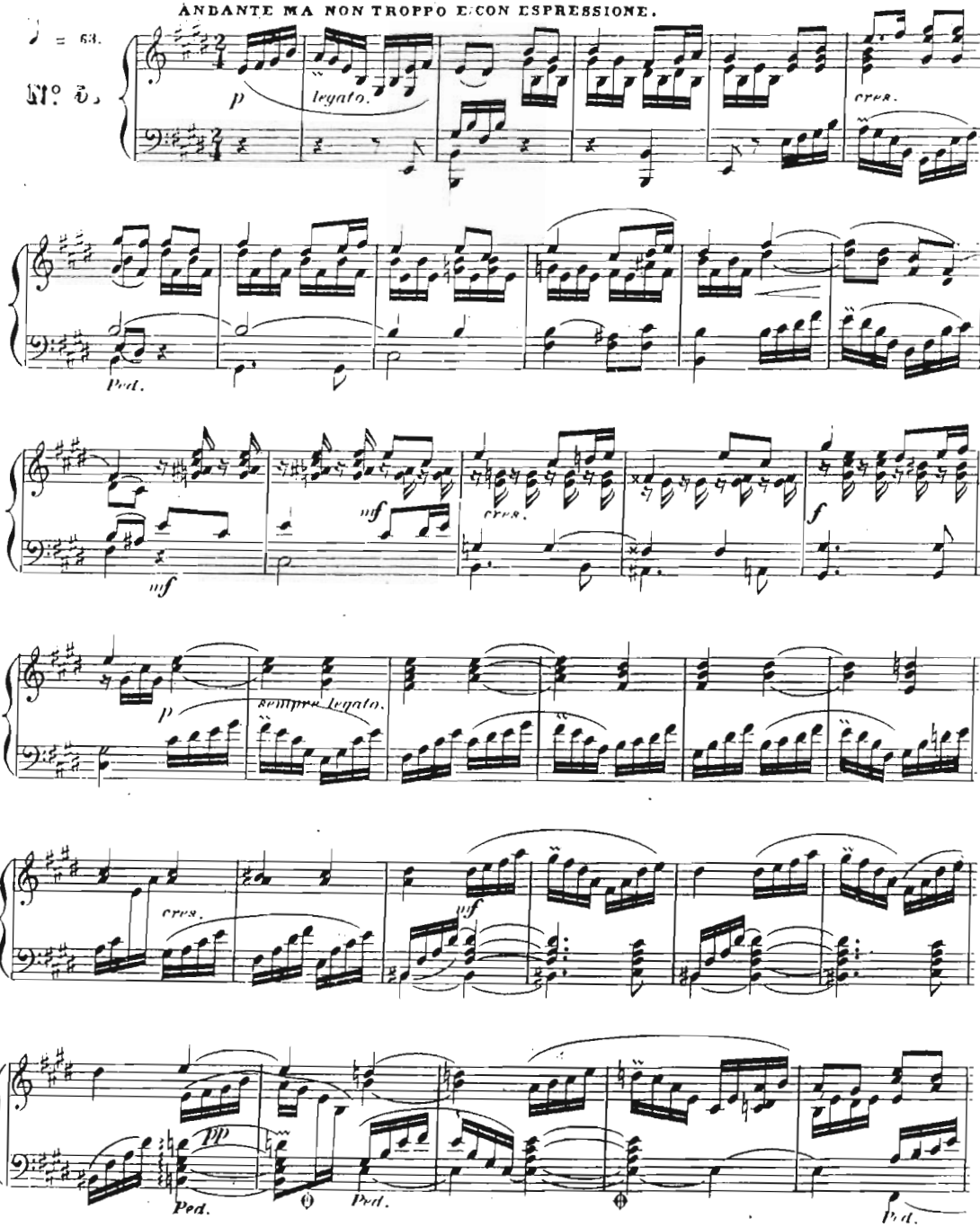

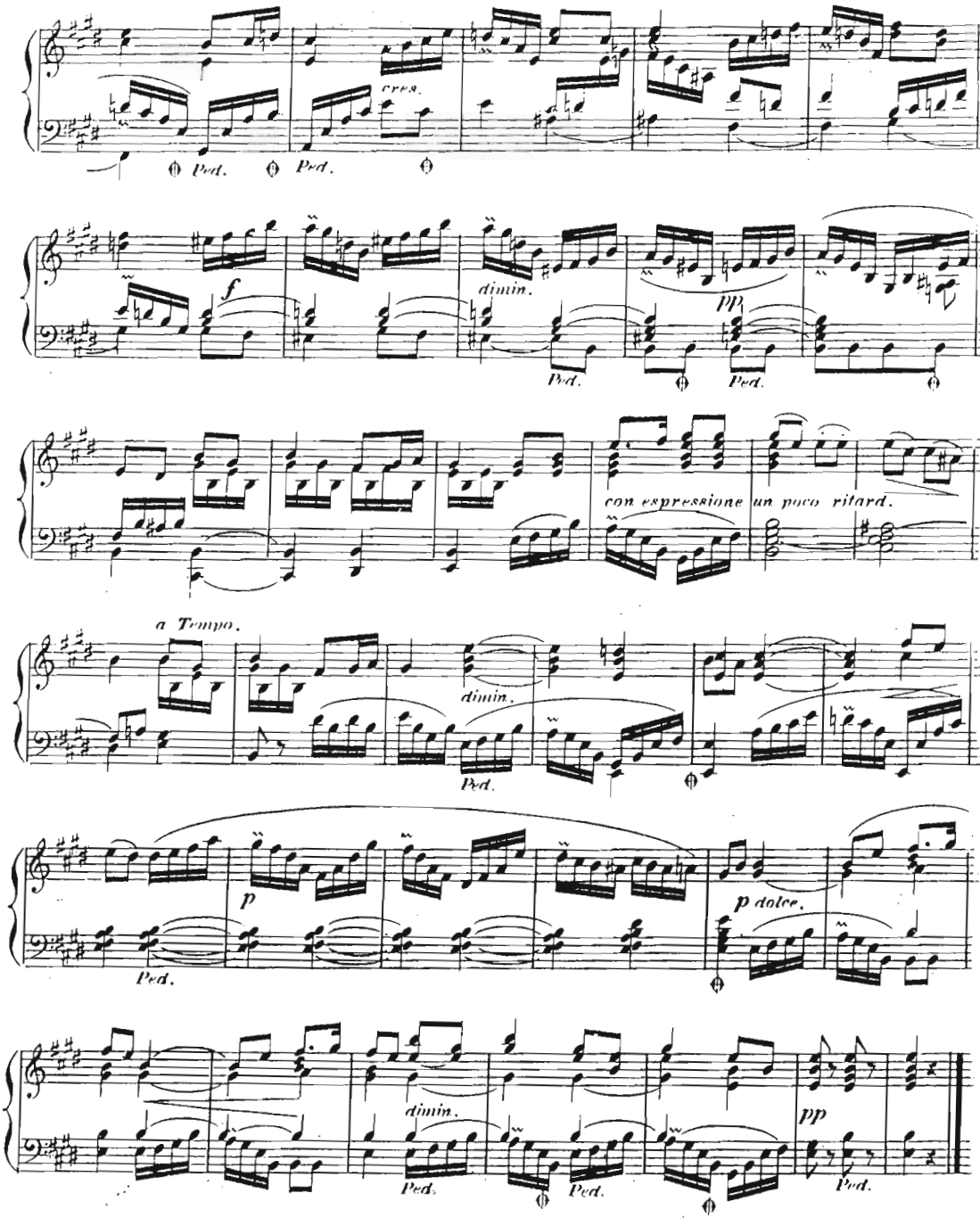
cres.
Ped.
Ped.
f
dimin.
pp
Ped.
Ped.
con espressione
un poco ritard.
a Tempo.
dimin.
Ped.
p
Ped.
p dolce.
dimin.
Ped.
Ped.
pp
Ped.

PRESTISSIMO.

♩. = 152.

N.° 6.

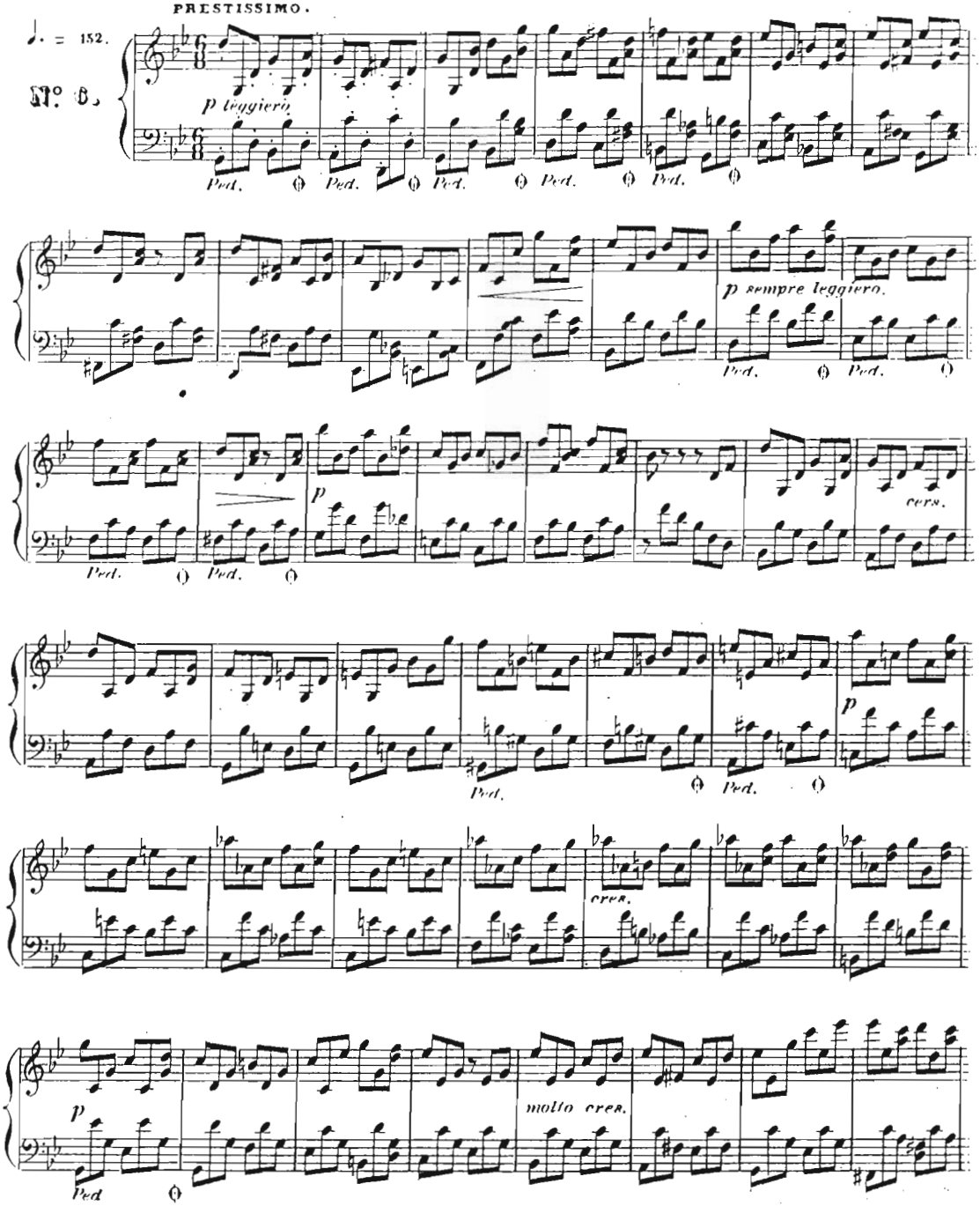

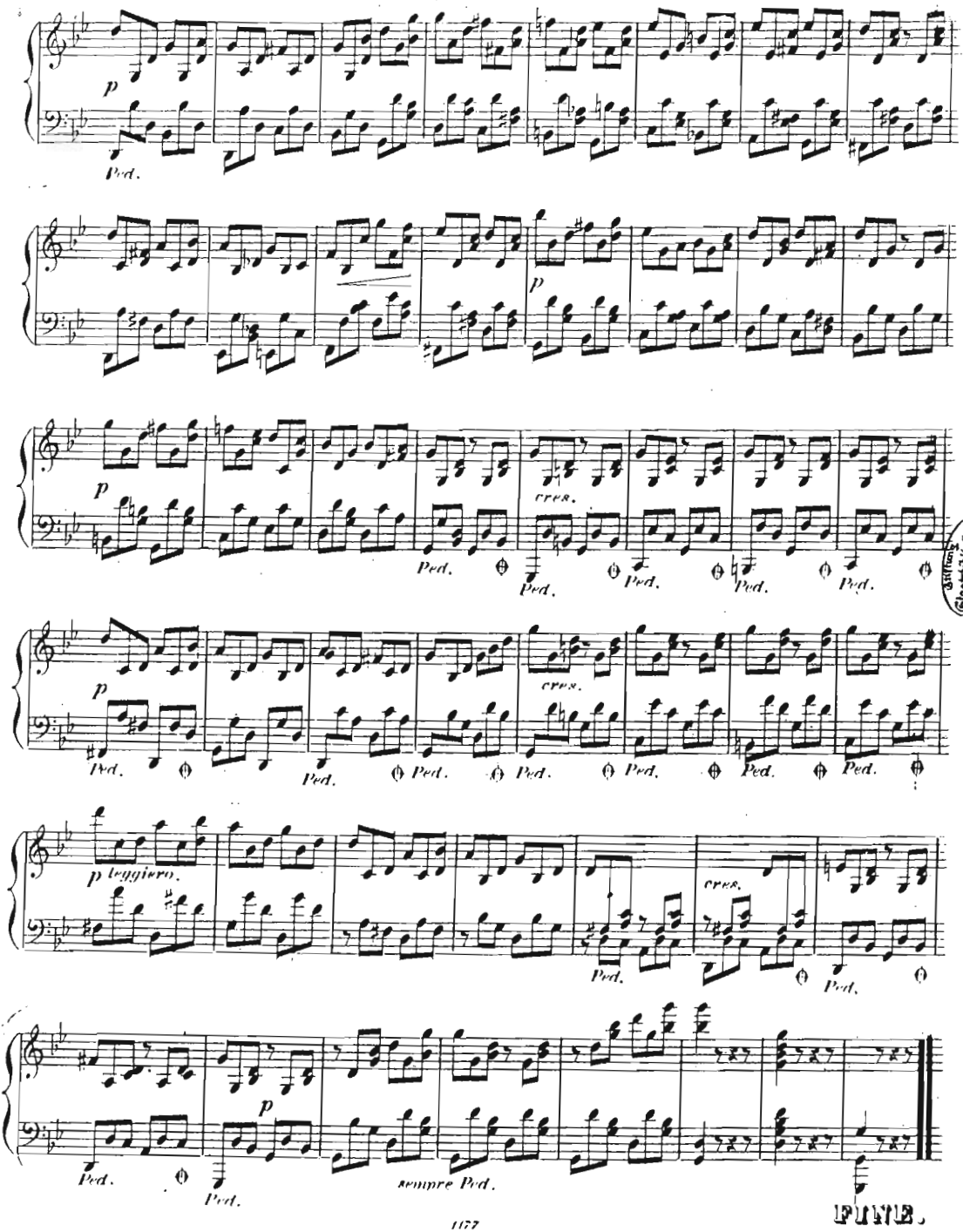

Staatsbibliothek

M.M. ♩. = 126. ALLEGRO.

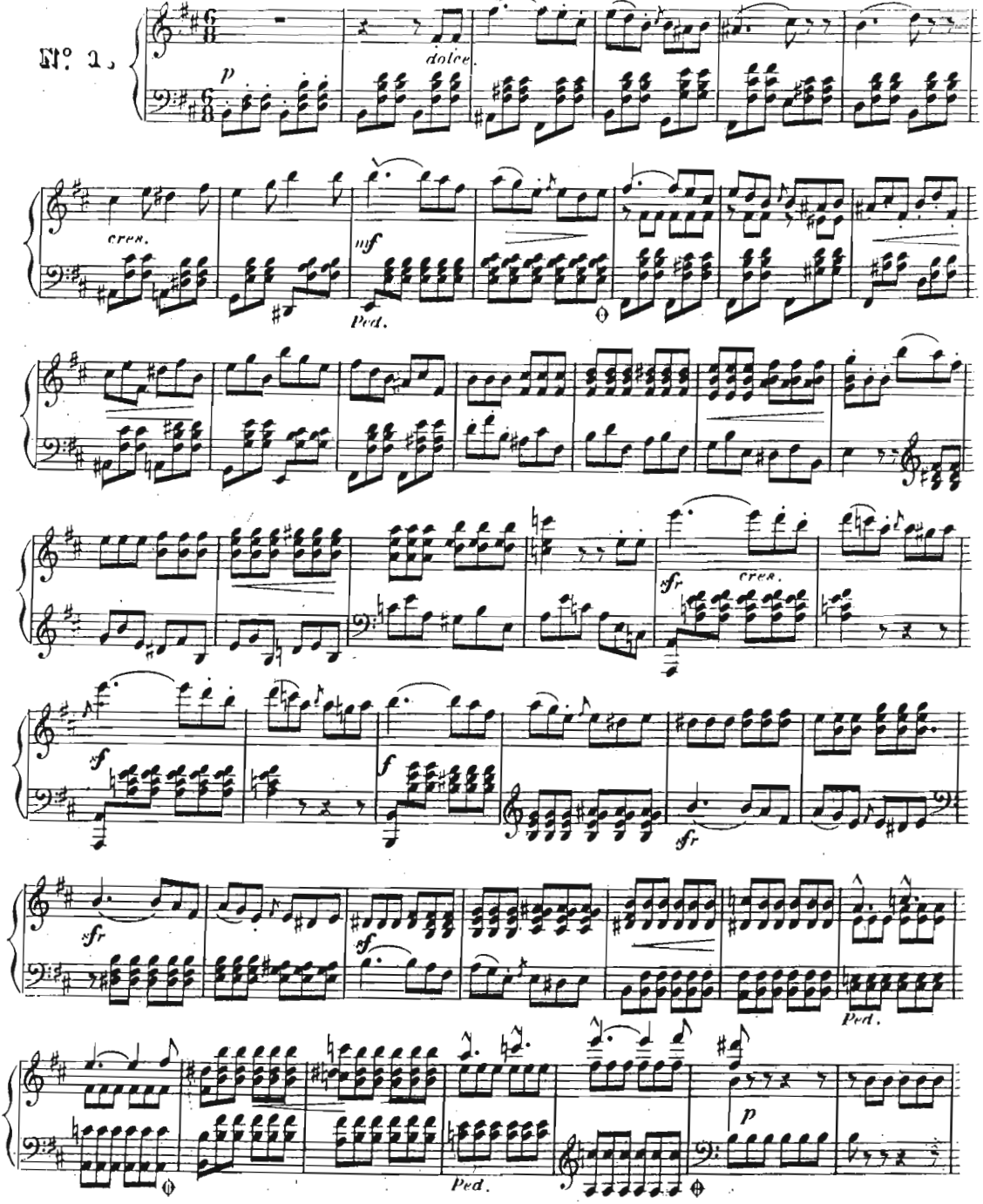

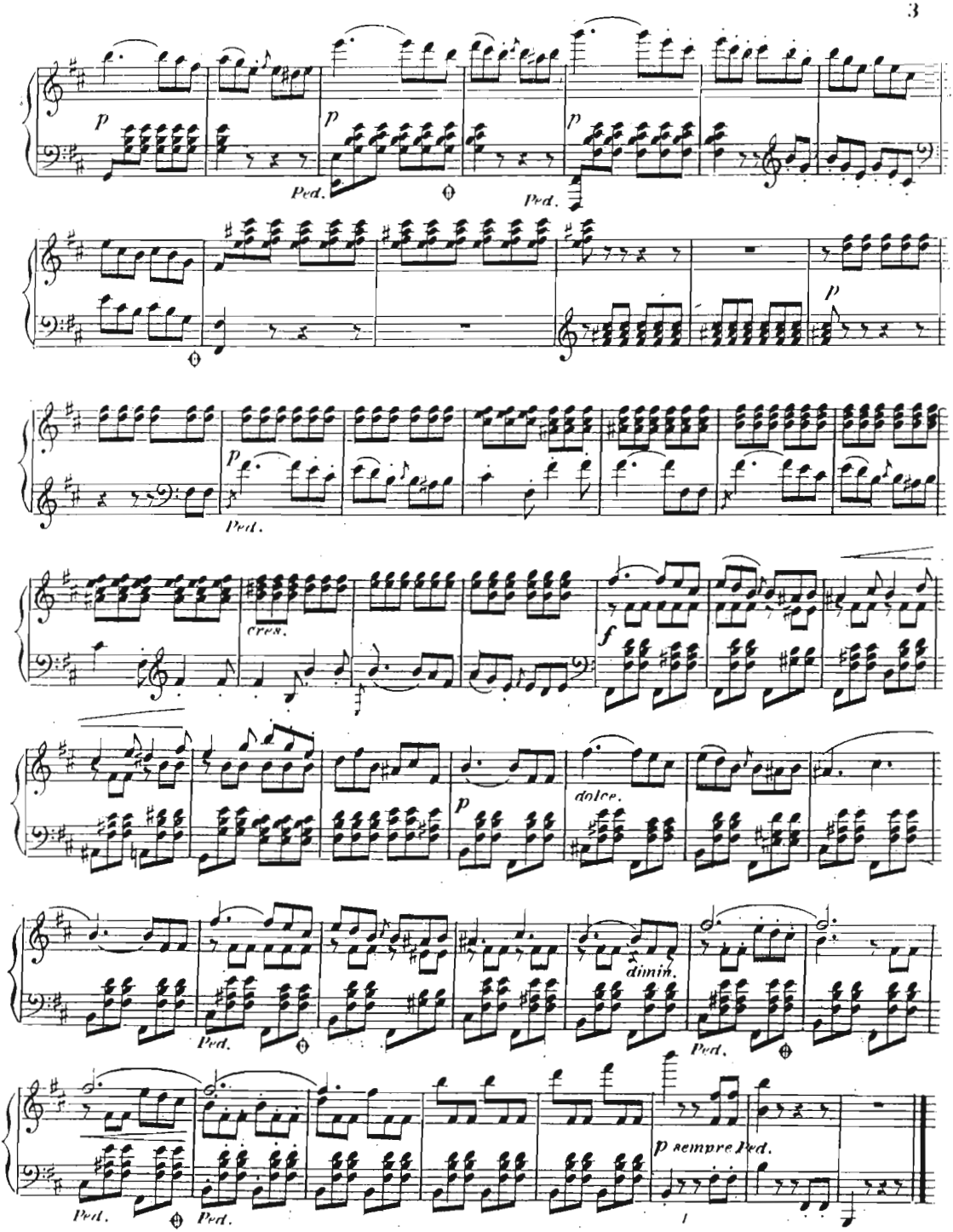
p
Ped.
cres.
f
dolce.
dimin.
p sempre Ped.

ANDANTINO.

♩ = 66.

N°. 9.

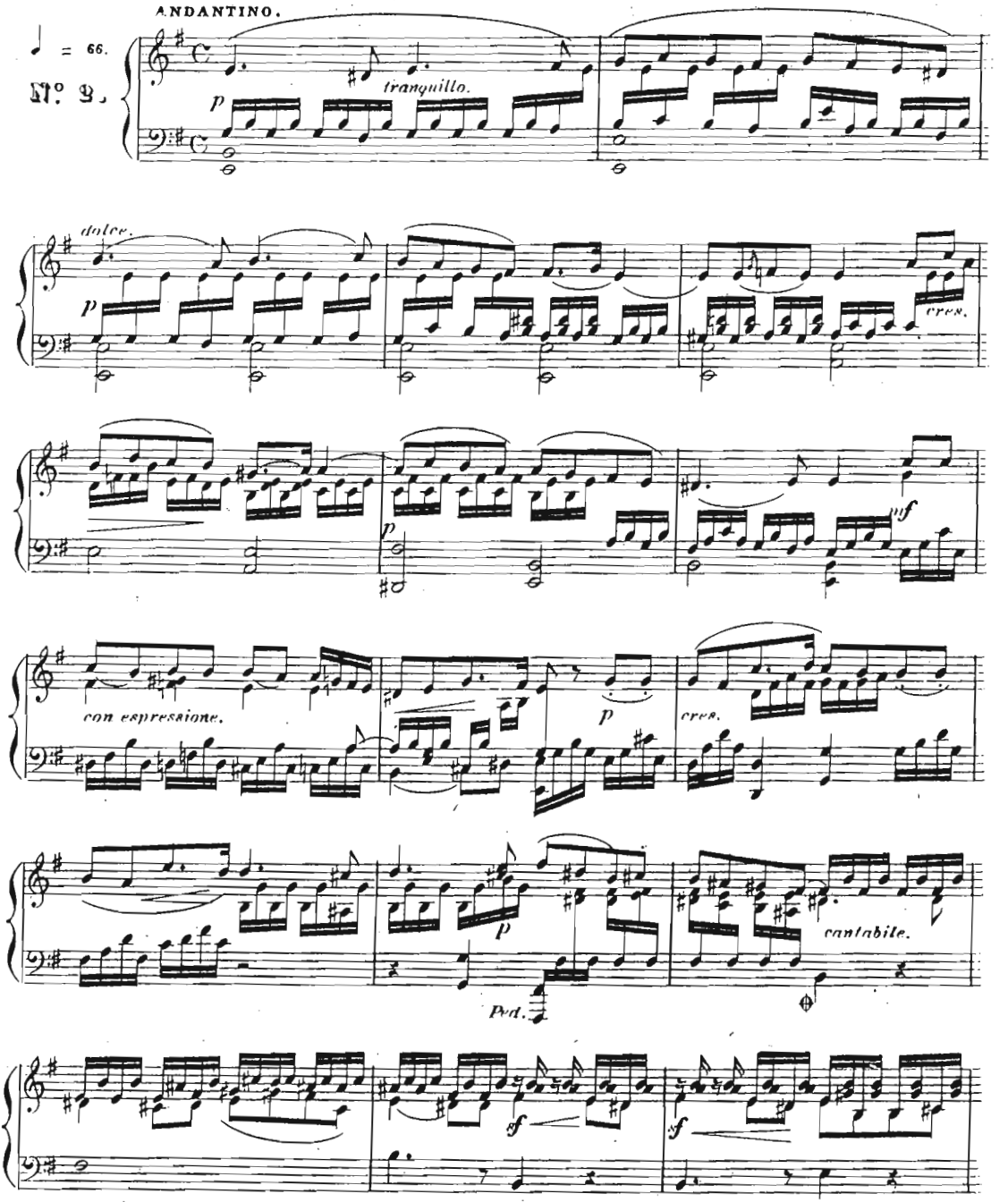

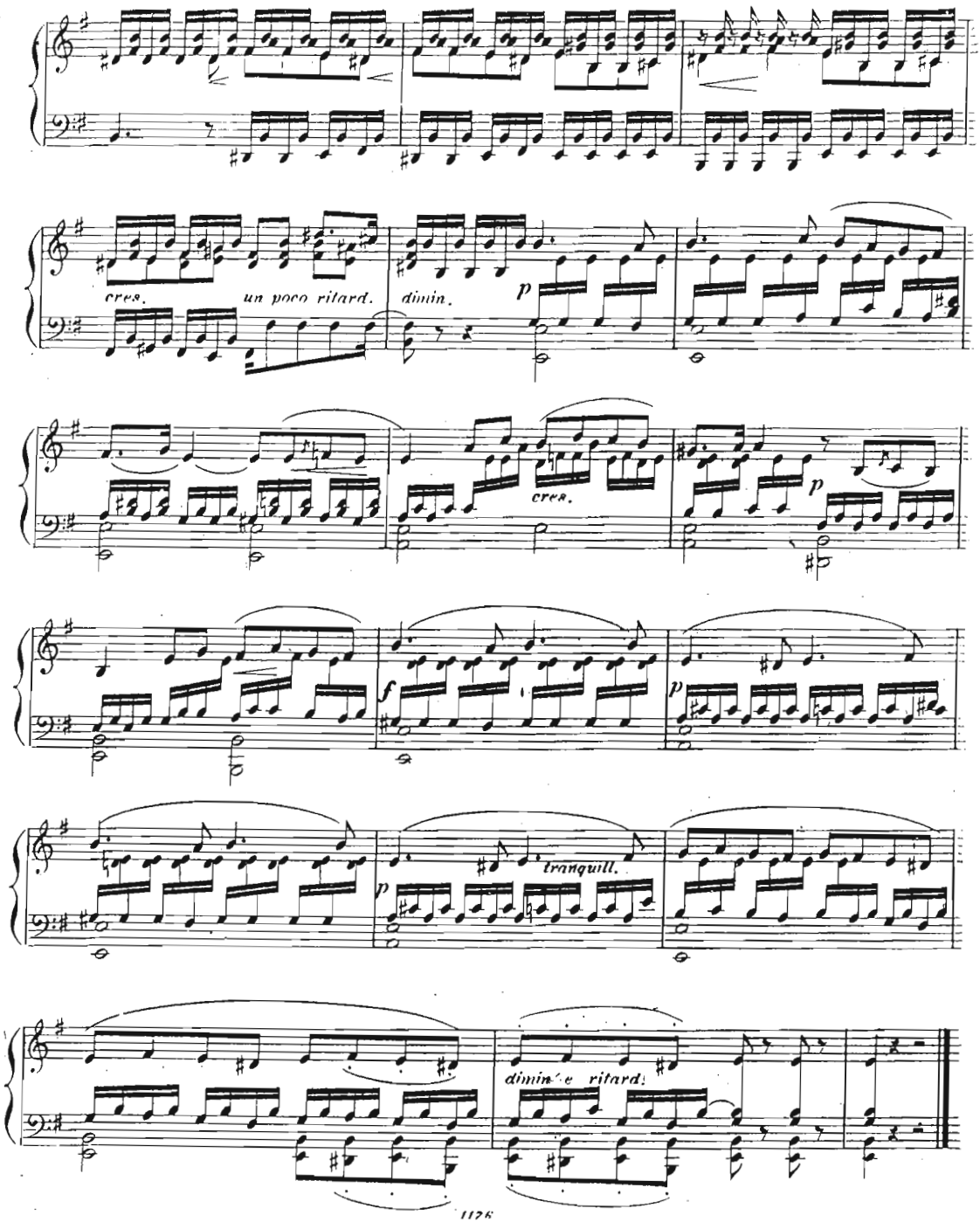
cres.
un poco ritard.
diminn.
p
cres.
p
f
p
tranquill.
p
diminue ritard.

ALLEGRO.

♩ = 60.

№ 3.

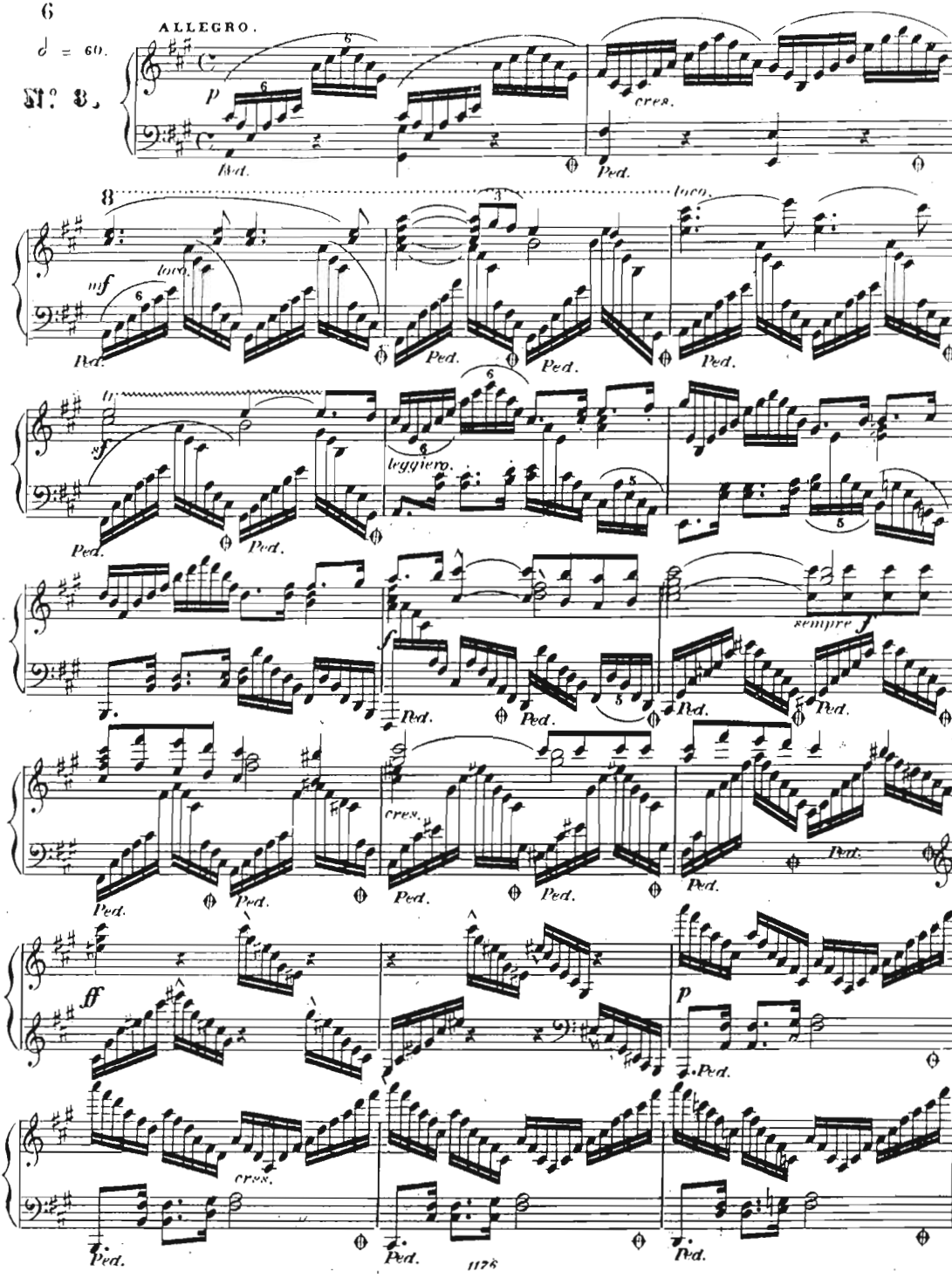

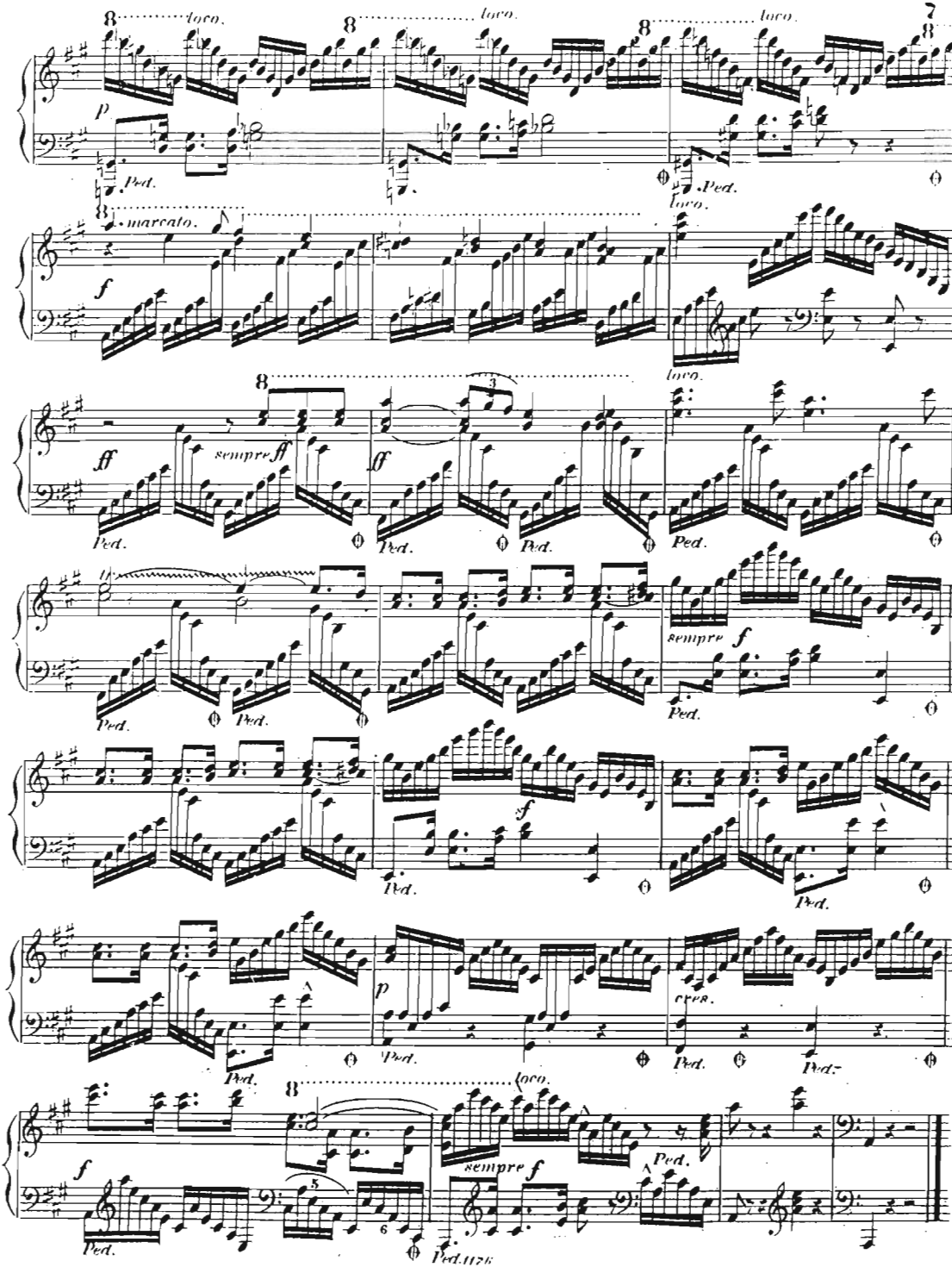
loco.
p
Ped.
marcato.
f
ff
sempre ff
sempre f
sf
cres.
Ped.1176

ALLEGRO.

♩ = 56.

N° 4.

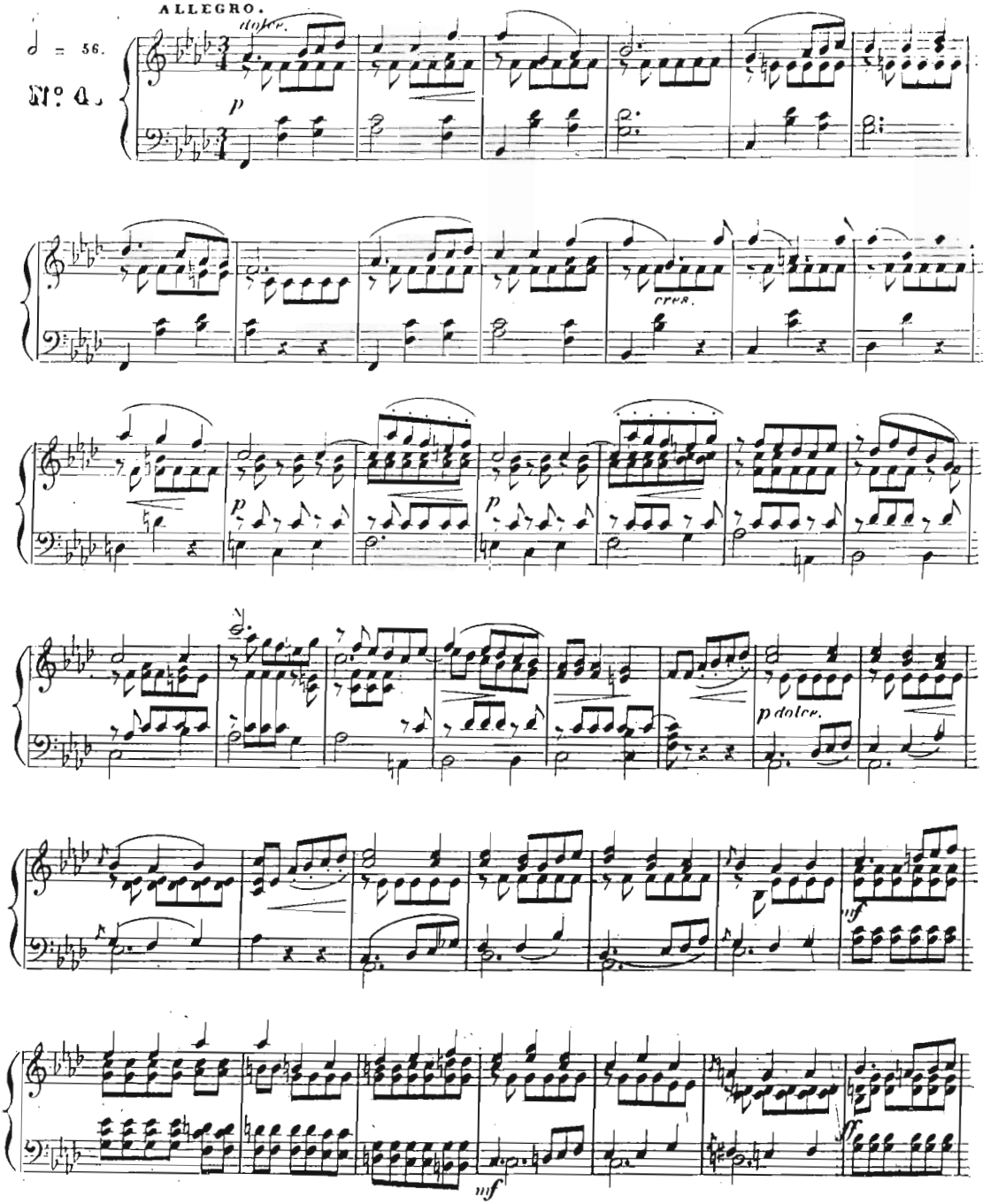

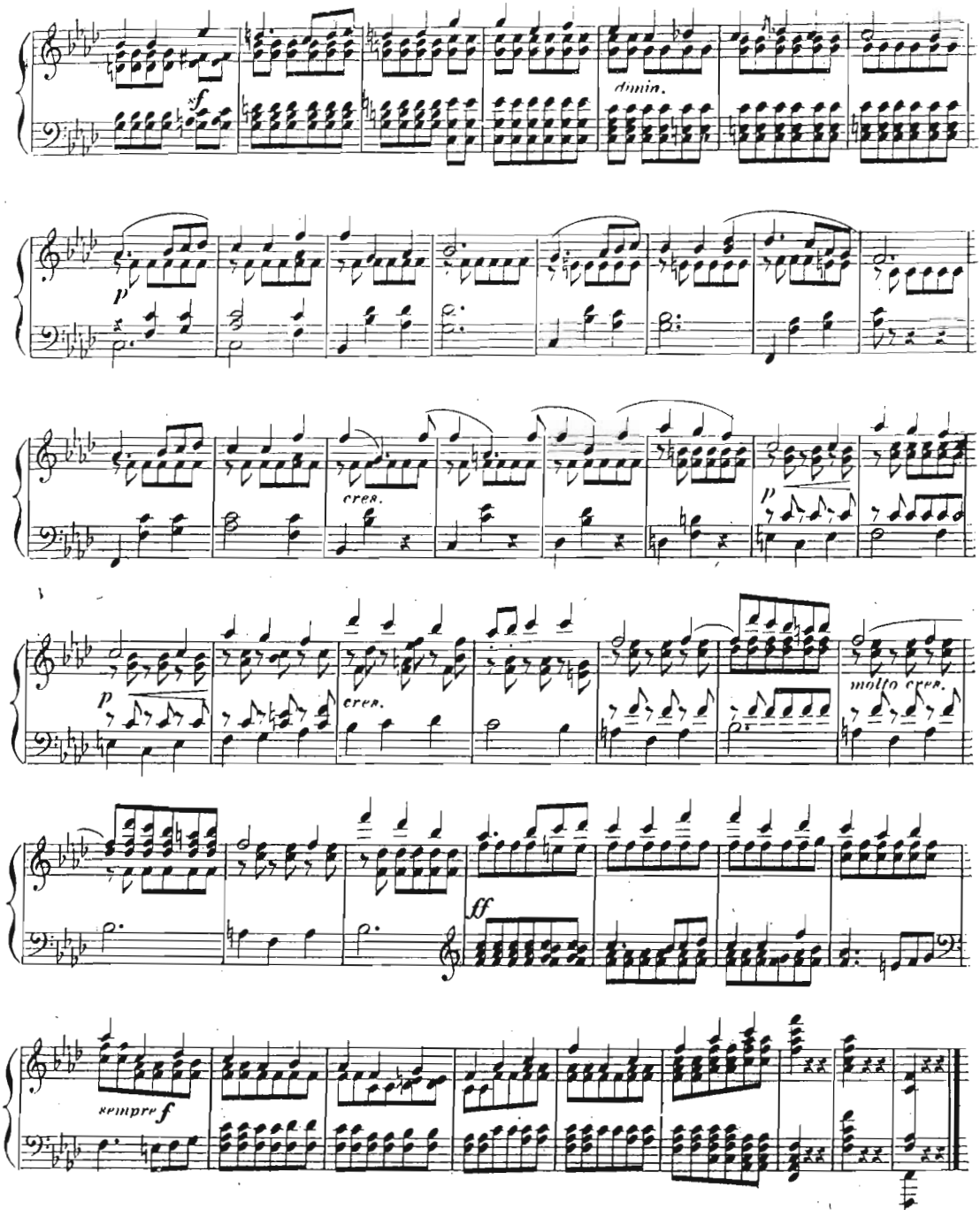
f
dimin.
p
cresc.
p
p
cresc.
molto cresc.
ff
sempre f

ALLEGRETTO QUASI ANDANTE.

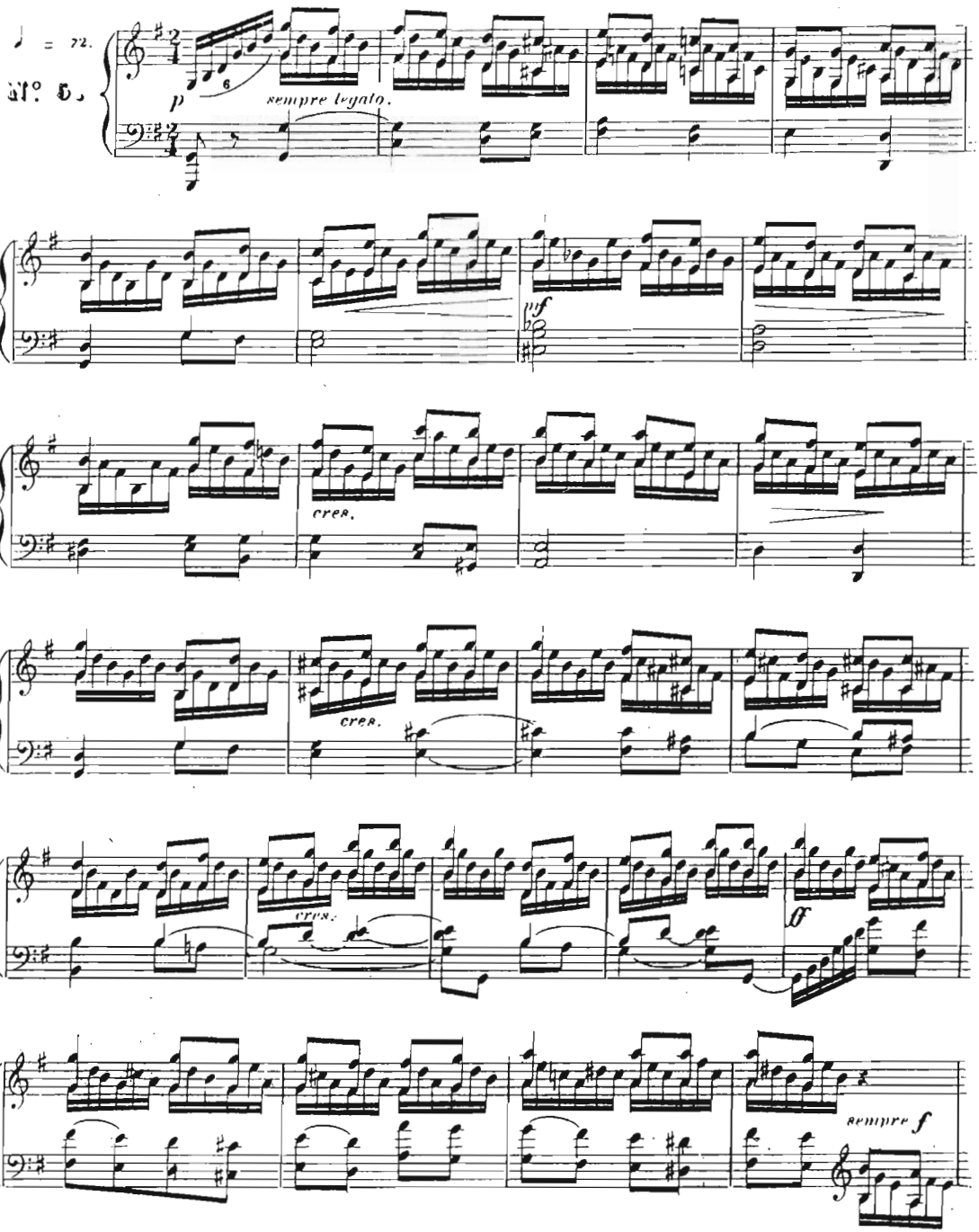

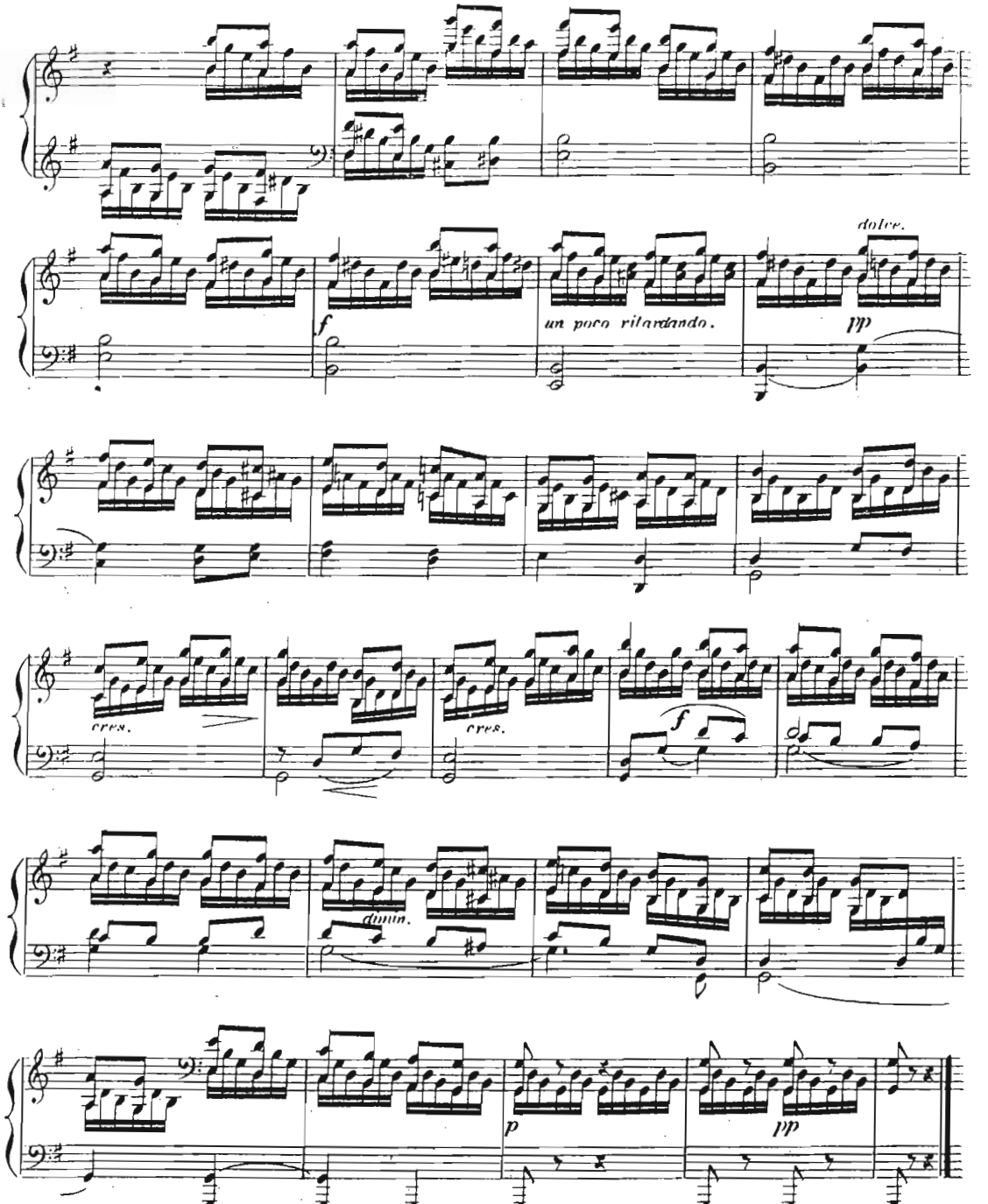
dolce.
f
un poco ritardando.
pp
cres.
cres.
f
dimin.
p
pp

ALLEGRO CON FUOCO.

♩ = 144.

N.° 6.

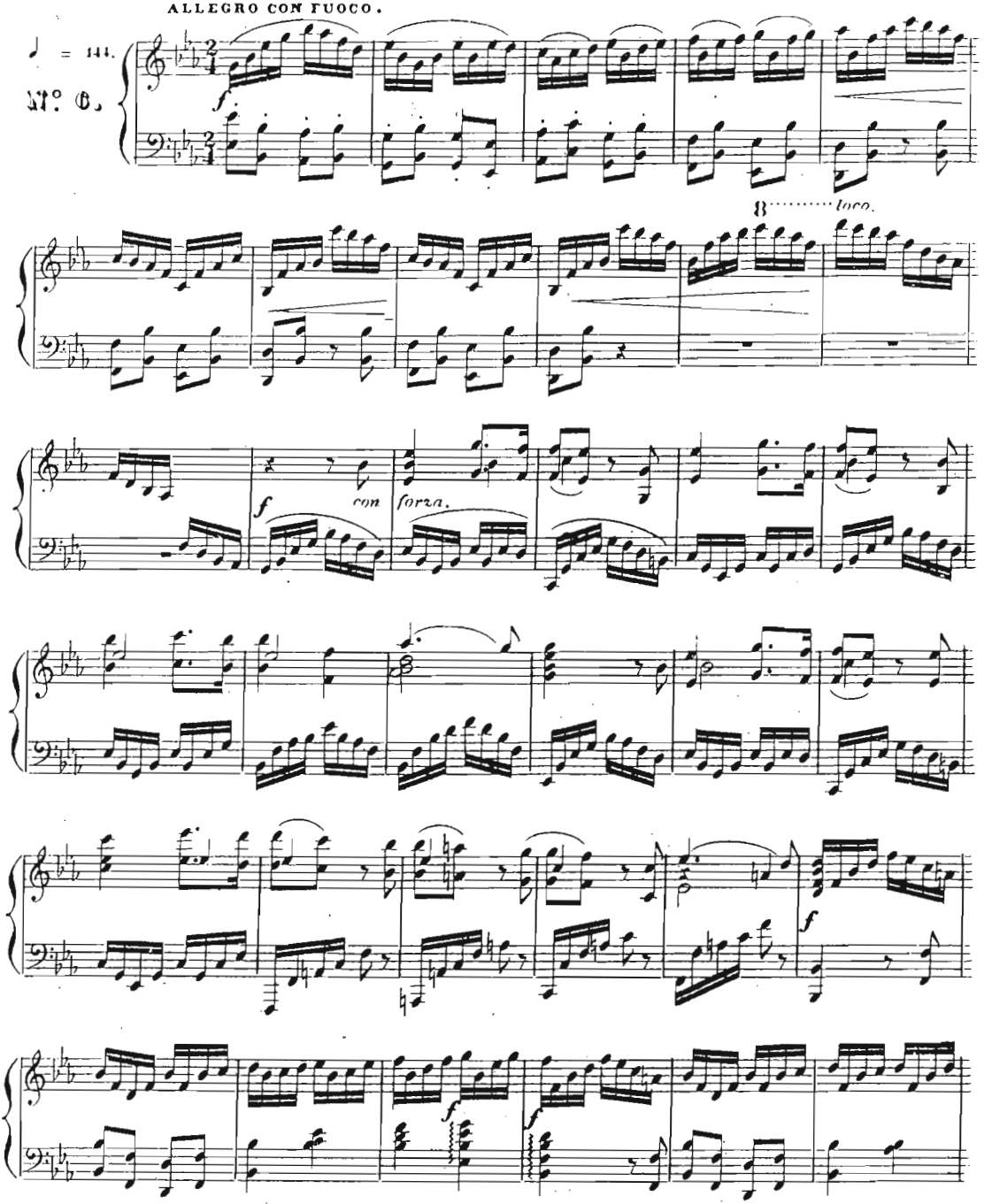

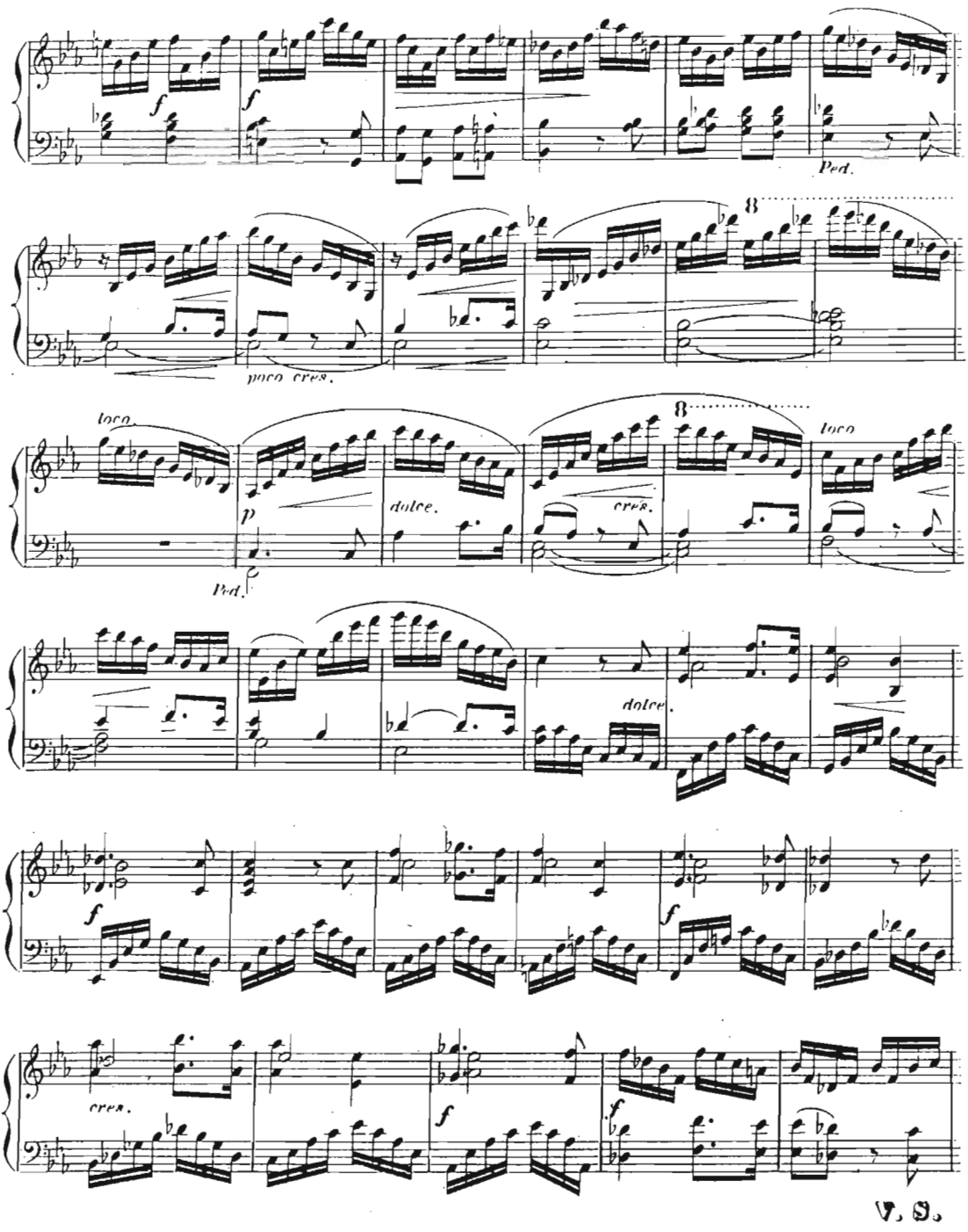
f
f
Ped.
8
poco cres.
loco
p
dolce.
cres.
8
loco
Ped.
dolce.
f
f
cres.
f
f
V. S.

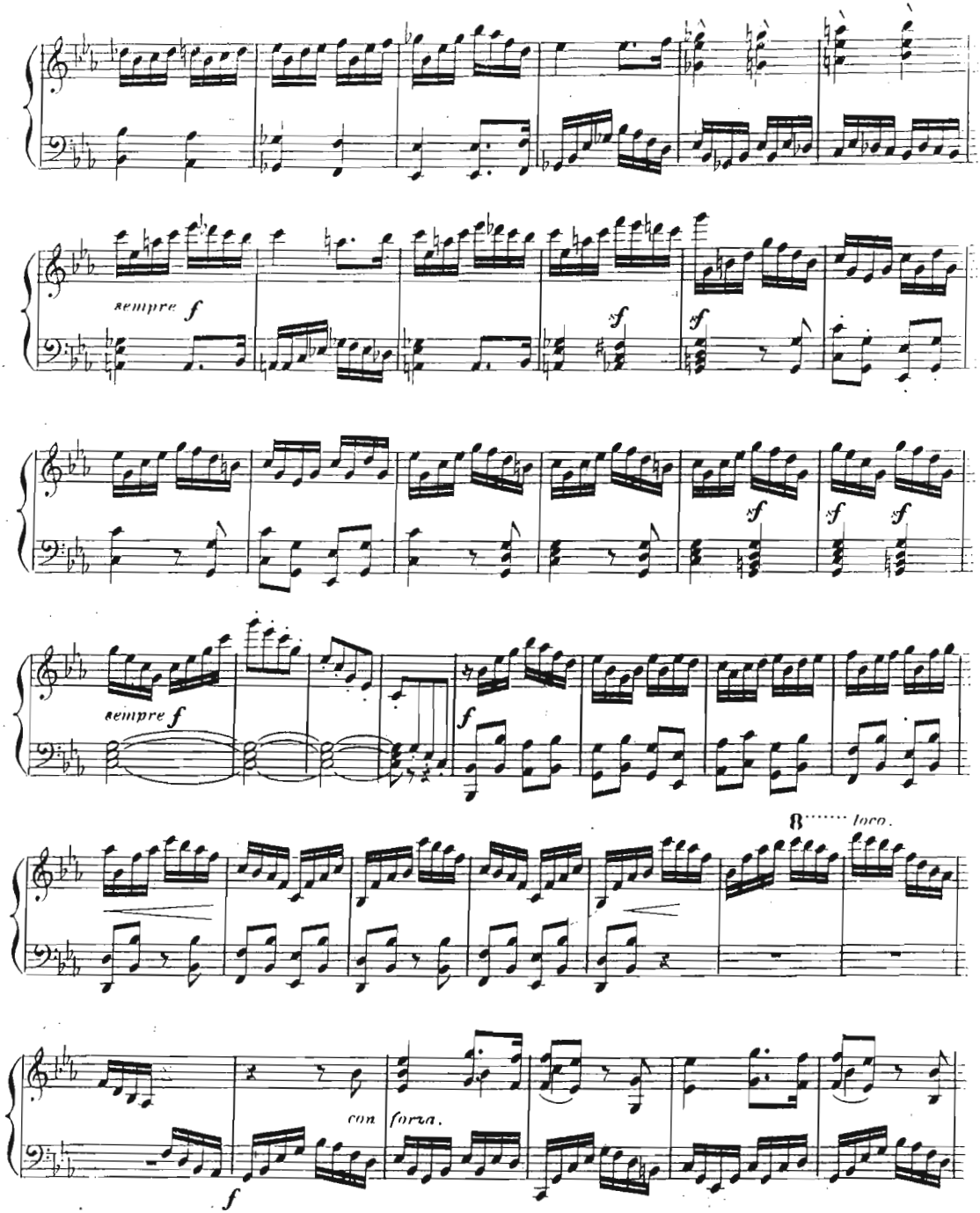
sempre f
sempre f
8 ..... loco.
con forza.
f

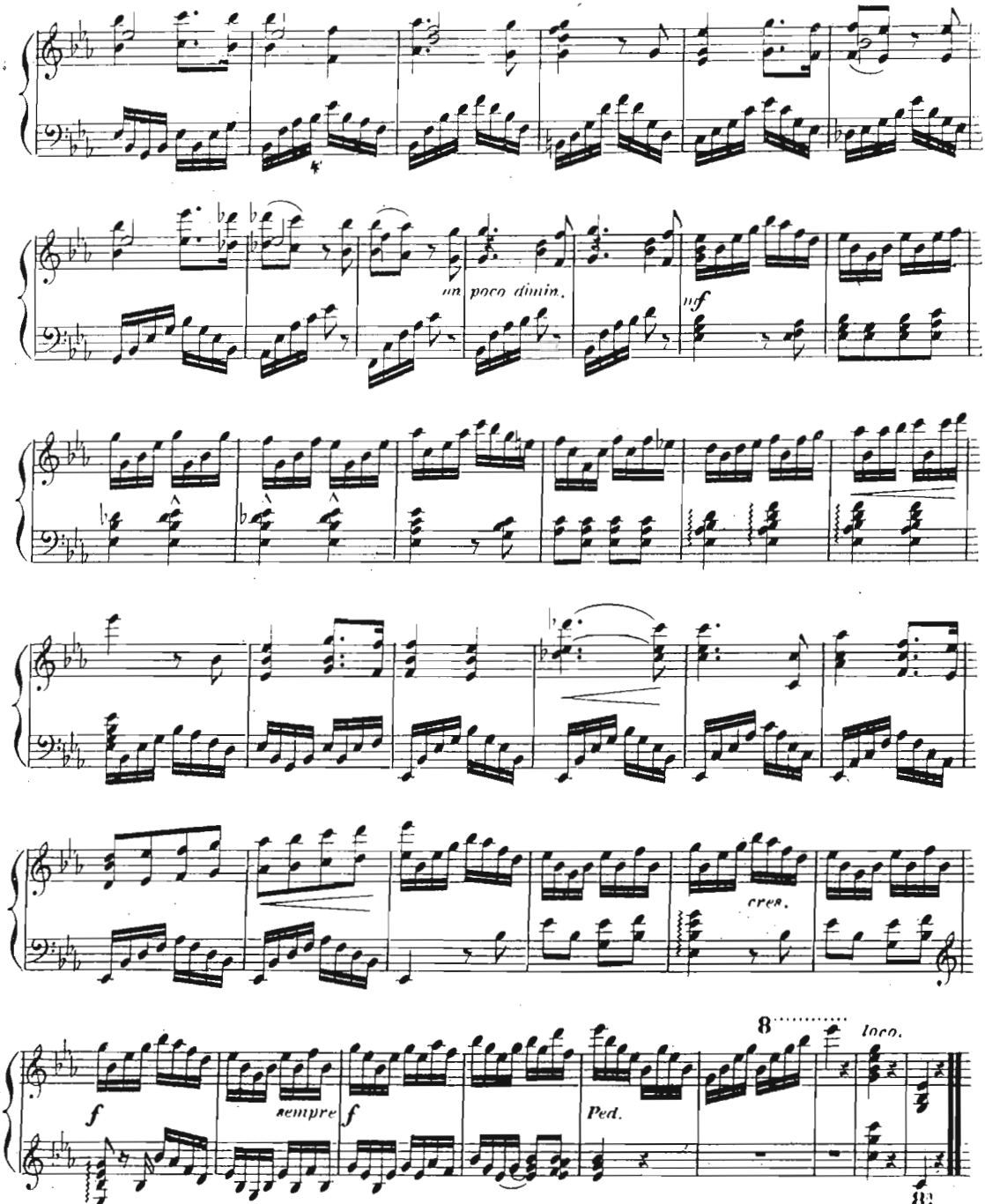
un poco dimin.
inf
cres.
8
loco.
f
sempre f
Ped.
8va
FINE.